

Planning Permit No. A/264/20
APPROVED
 SUBJECT TO THE CONDITIONS IN THIS ORDER LETTER.
 No. A/112763/19 dt. 12/3-20
 O/C T. 12/13/90
 FOR MEMBER SECRETARY
 MADRAS METROPOLITAN
 DEVELOPMENT AUTHORITY
 MADRAS - 600 008.

| JOINERY DETAILS | | | | OUT LINE SPECIFICATION | |
|-----------------|------|---------------|------------------------------------|-----------------------------|---|
| SL No | TYPE | SIZE | DESCRIPTIONS | ITEMS | DESCRIPTIONS |
| 1 | D1 | 1000 X 2000 | W.D.M. DOOR WITH PANEL SHUTTER. | FOUNDATION | SAND FILLING, P.C.C 1:5:10, R.R. WORK IN C.M 1:6 WITH R.C.C PLINTH BEAM. |
| 2 | D2 | 900 X 2000 | " | BASEMENT & SUPER STRUCTURE. | BRICK WALL IN C.M 1:6 |
| 3 | D3 | 800 X 2000 | " | | |
| 4 | D4 | 700 X 2000 | " | | |
| 5 | W1 | 1500 X 1200 | W.D.M. WINDOW WITH GLASS SHUTTERS. | LINTEL, CHAJJA | R.C.C 1:2:4 |
| 6 | W2 | 1000 X 1200 | " | ROOF | RCC FLAT SLAB 1:2:4 WITH WATER PROOFING TREATMENT LAID TO SLOPE ON TOP. |
| 7 | W3 | 800 X 1000 | " | | |
| 8 | W4 | 600 X 1000 | " | | |
| 9 | V | 600 X 600 | W.D.M. VENTILATOR | FLOORING FINISHES. | TERRAZZO TILE / P.C.C 1:3:6 2 COATS OF COLOUR WASH OVER ONE COAT OF WHITE WASH FOR EXTERNAL SURFACES & 2 COATS OF WHITE WASH FOR INTERNAL SURFACES. SYNTHETIC ENAMEL PAINT FOR WOOD/STEEL WORK. |
| 10 | WR | 1985 X 2000 | WARD ROBE | | |
| 11 | S | 1142.5 X 2000 | SHELF. | | |
| 12 | O | 1000 X 2000 | OPENING. | | |

| AREA STATEMENT | COLOUR INDEX |
|--|-----------------|
| PLOT : 2192 SQ.FT : 204 M ² | PROPOSED WORK : |
| PLINTH AREA : 514 SQ.FT : 48 M ² | SITE BOUNDARY : |
| OPEN SPACE : 1678 SQ.FT : 156 M ² | ROAD : |
| PERCENTAGE : 24 % | SEWAGE LINE : |

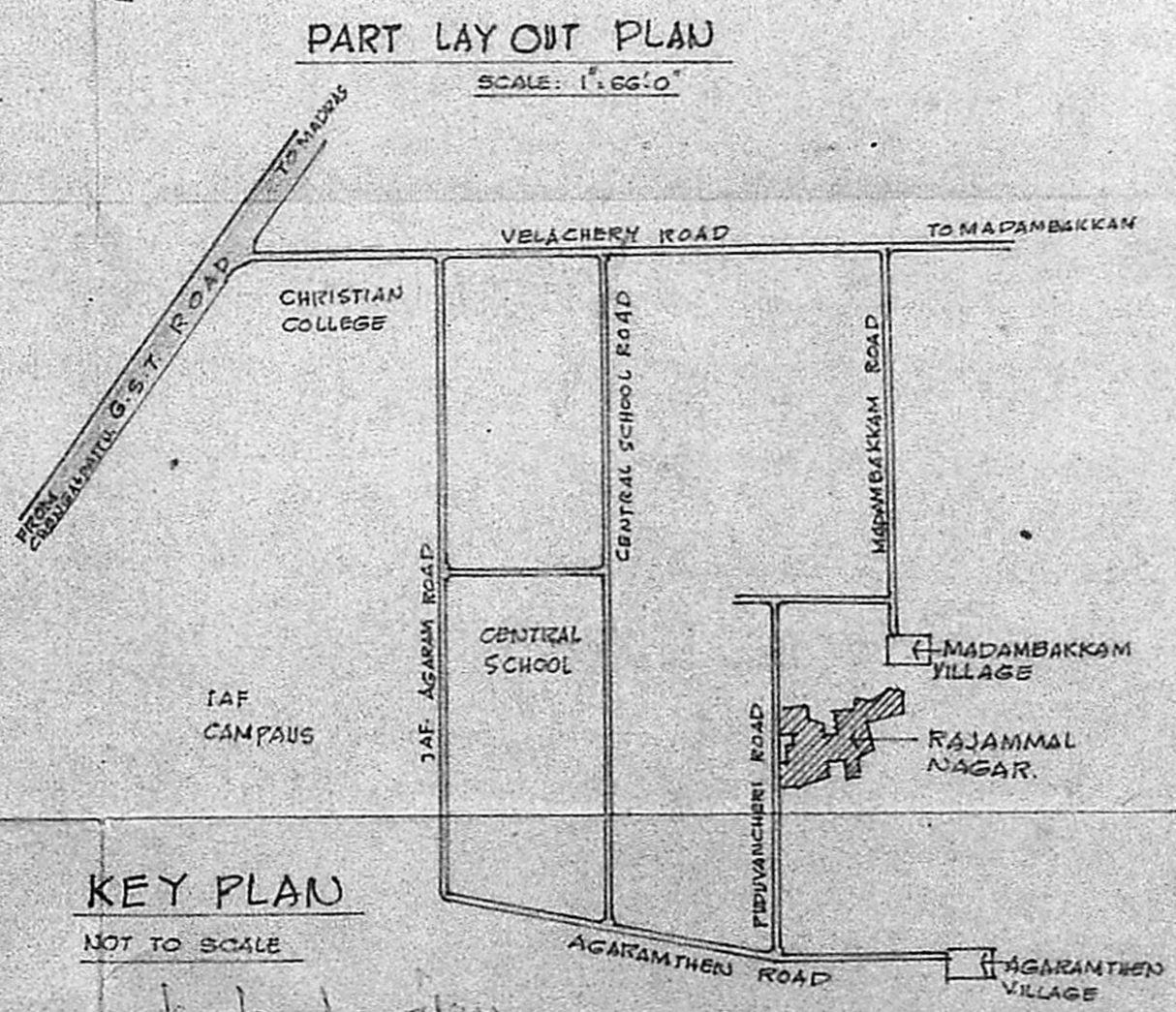
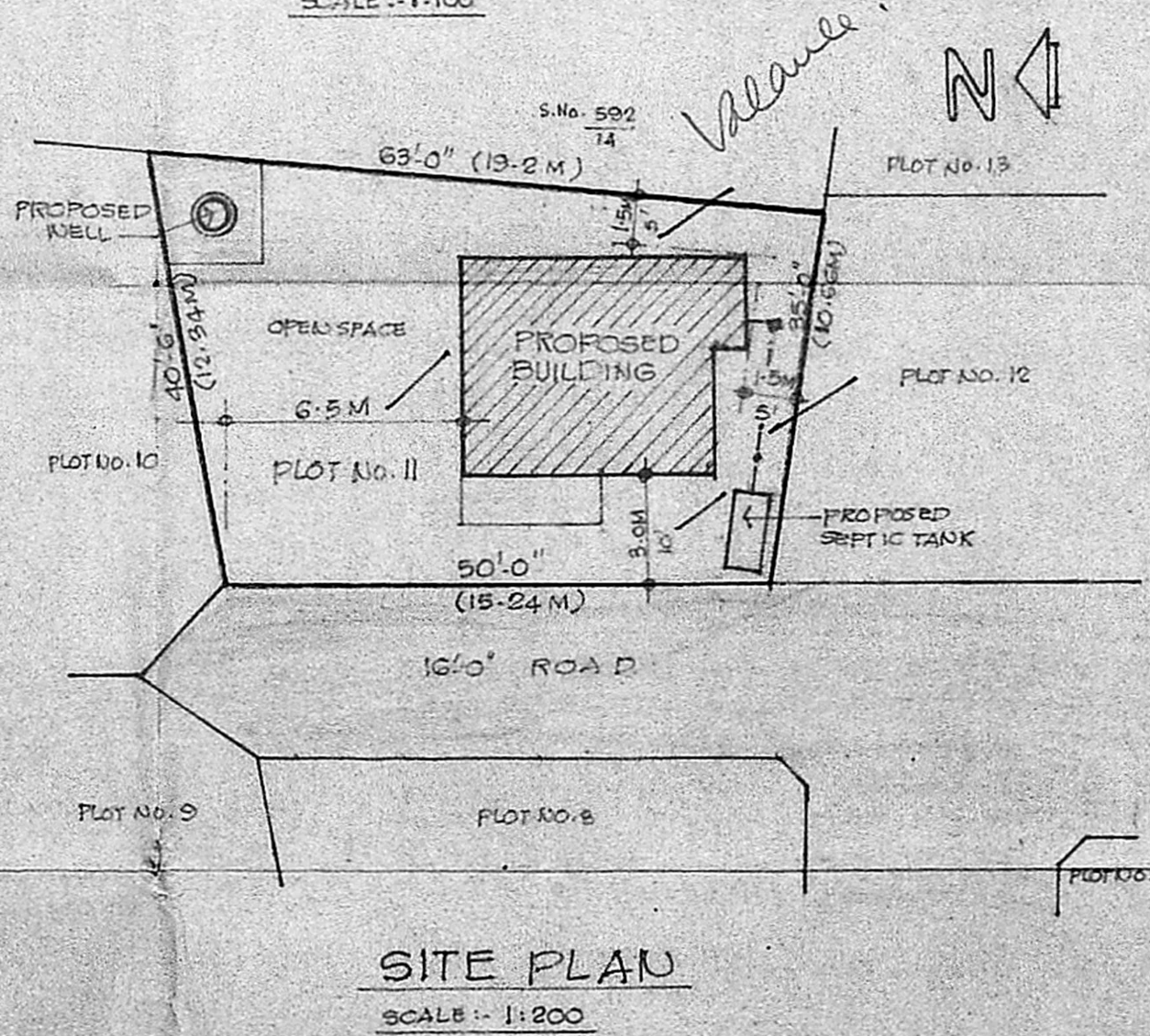
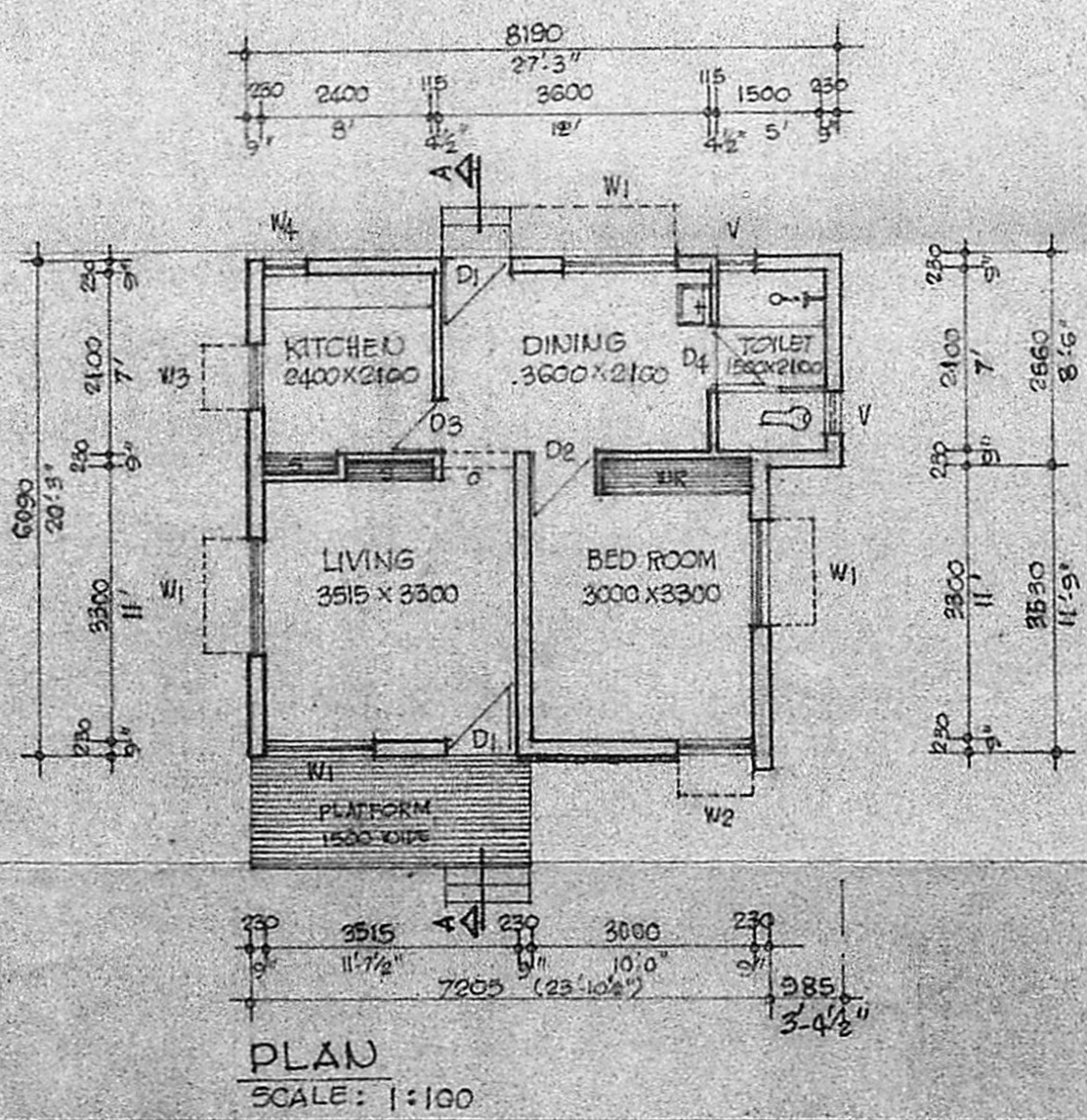
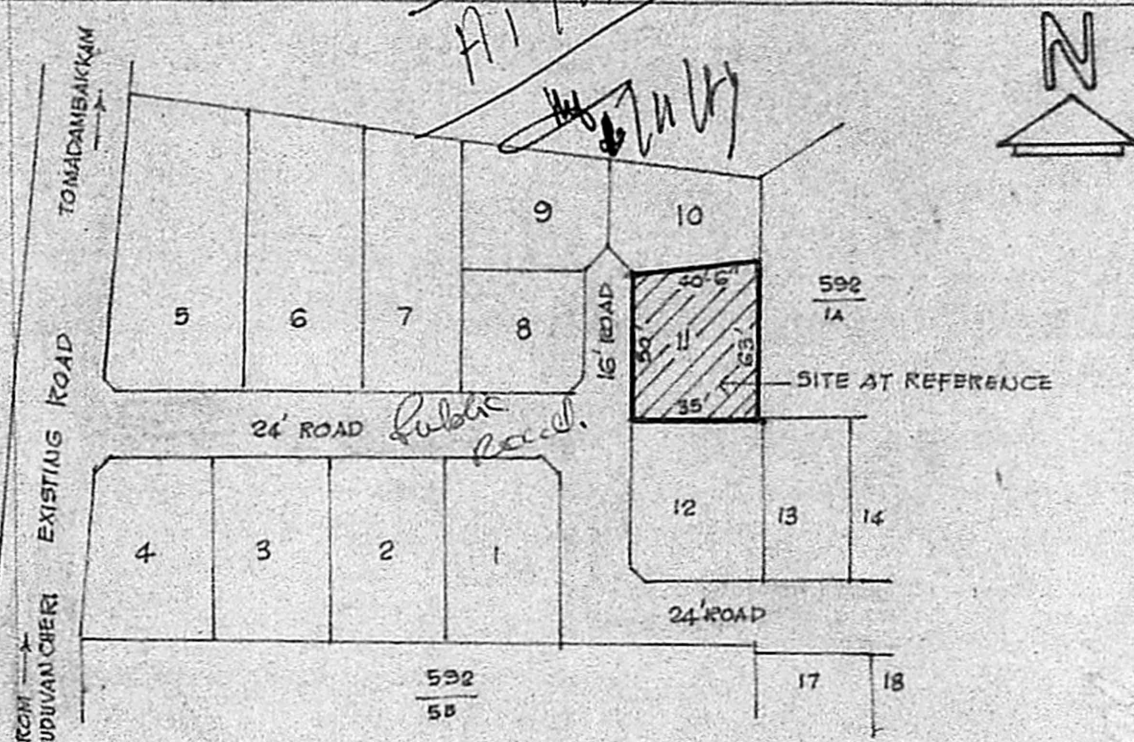
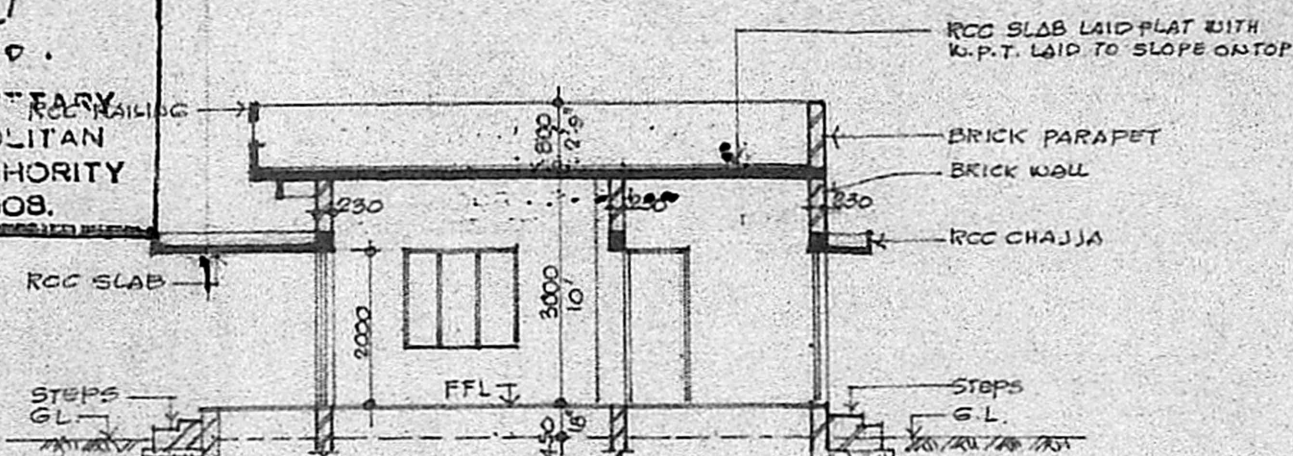
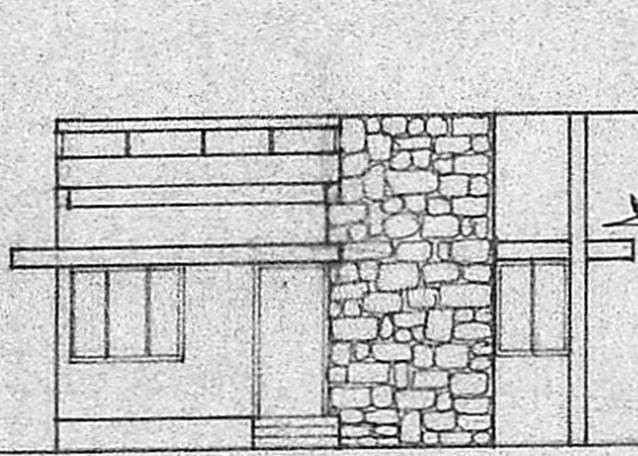
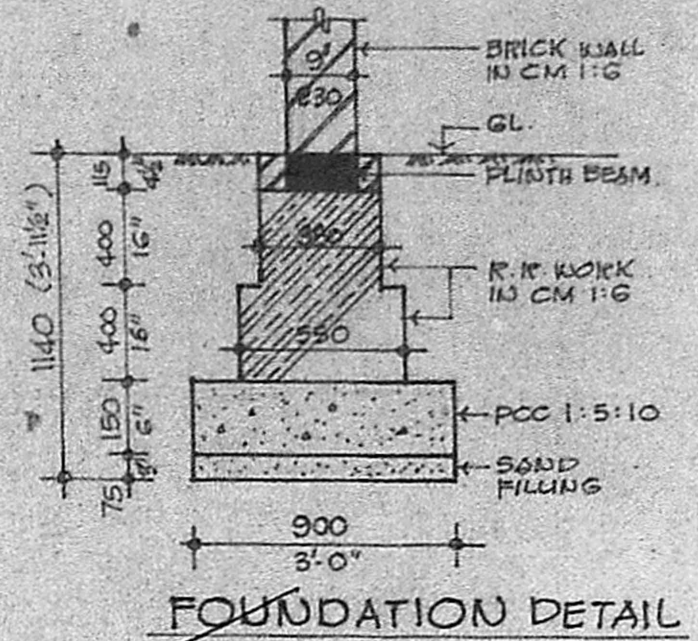

PROPOSED BUILDING IN PLOT No. II, RAJAMMAL NAGAR (PHASE I), S. No. 592/3B, MADAMBAKKAM VILLAGE, SAIDAPET TALUK, CHENGAI ANNA DISTRICT BELONGS TO SHRI. M. CHAURAN.

K. Kishnarajan
K. Kishnarajan, L.C.E.
 Consulting Engineer
 Licensed Surveyor
 MADRAS CORPORATION &
 TAMBARAM MUNICIPALITY
 LICENSE No. 486 (line Class)
 3, Brinavan Avenue, Kennedy Street
 LICENCED TAMBARAM, MADRAS-600 045
LICENCED SURVEYOR

Owner
OWNER